A FUNNY ONE
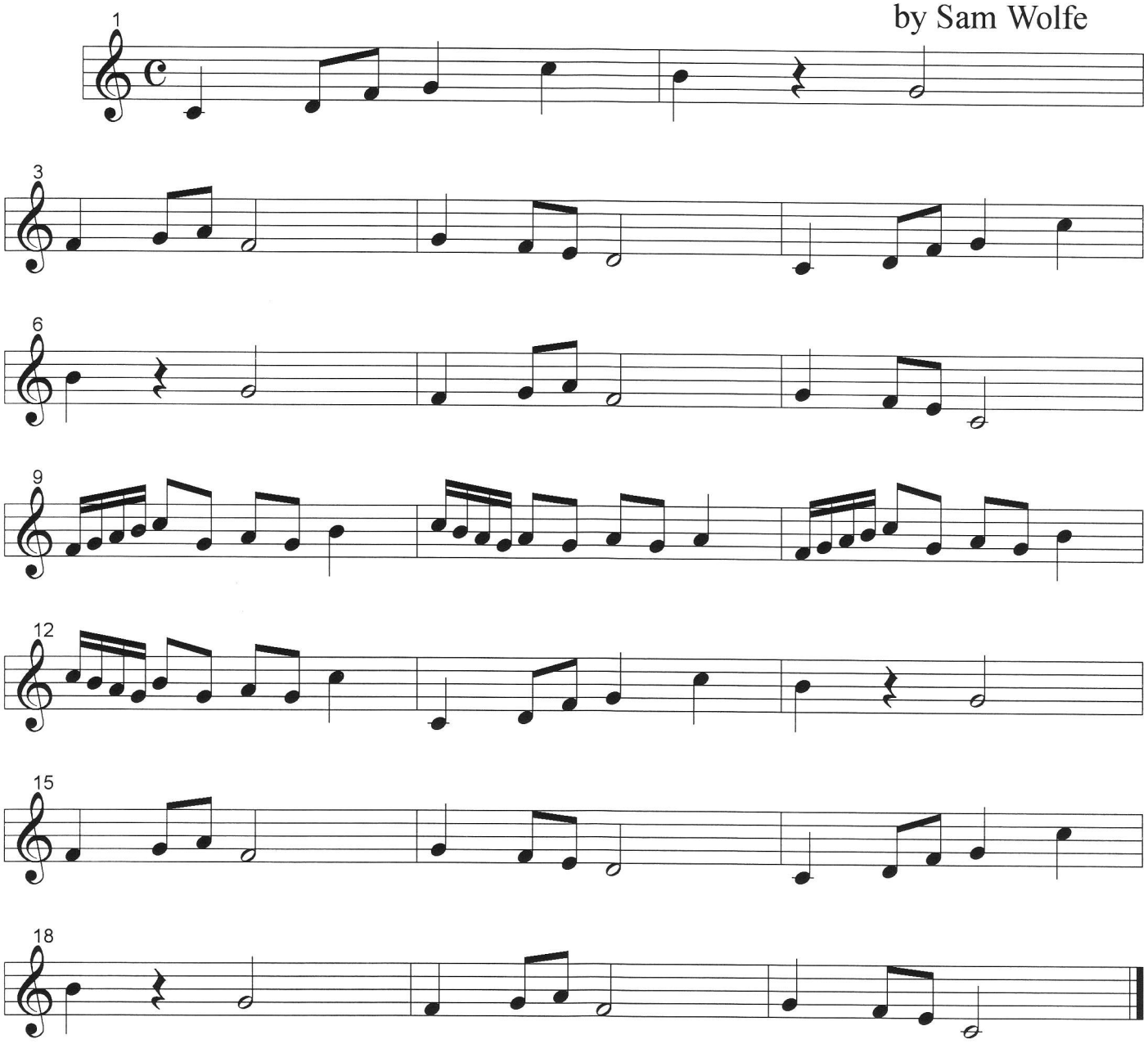
by Sam Wolfe